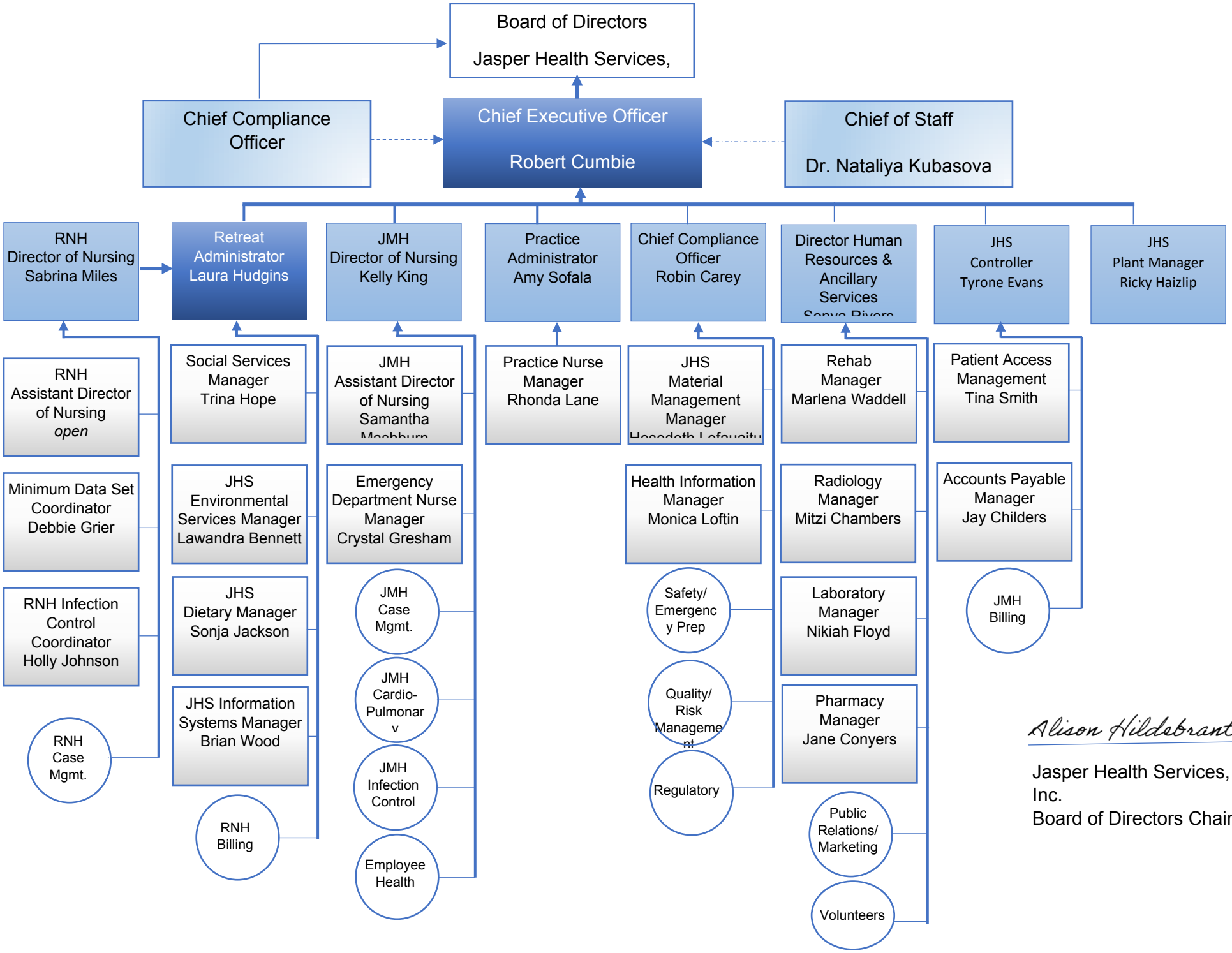

Alison Hildebrant

Jasper Health Services, Inc.
Board of Directors Chair